SOP – DECISION ANALYSIS AND RESOLUTION

[CONFIDENTIAL]
[UTTHUNGA]
[IndiQube, South Summit, South End Rd, Vijayarangam Layout, Bengaluru, Karnataka 560004]

Contents

1 Purpose 3
2 Scope 3
3 Abbreviations 3
4 Terms and Definitions 3
5 Responsibilities 3
6 RACI 3
7 SIPOC 4
8 Overall Process Flow Chart 5
9 Process Description 6
10 Information Security requirements 9
11 References 9
12 Metrics 9
13 Annexures 9
14 Forms 9

CHANGE HISTORY

This section describes the details of changes that have resulted in the current document.

SL. No.	Document Version No.	Change Description	Reason For change	Date Prepared By	Date Reviewed By	Date Approved By
01	0.1	Draft	Implementation of the Integrated Management System	Sushmitha S 04-Jul-22		
02	Issue B Version 1.0	Revised the Document to suit the requirements for implementation of the integrated management system			Megha K 06-Jul-22	Rama G 08-Jul-22
03	Issue B Version 1.1	Added Roles and responsibilities, RACI, SIPOC,	Converting to UTT standard SOP template	Sachin Aramani 06-Feb-24	Anitha N 08-Mar-24	Santosh V 08-Mar-24
04	Issue B Version 1.2	Document formatting, font style to Poppins and alignment	Updated in line with the document guidelines	Vanavee P 03-Dec-24	Anitha N 23-Dec-2024	Santosh V 31-Dec-2024
05	Issue C Version 1.0	Review of document	New version update of IMS	Anitha N 01-Aug-2025	Santosh V 08-Aug-25	Sanmangala MS 14-Aug-2025

1 Purpose

The Decision Analysis and Resolution (DAR) is a process to analyses possible alternate solutions to a problem and take decisions using formal evaluation techniques, which evaluates and identifies the alternatives against the established criteria.

2 Scope

The purpose of Decision Analysis and Resolution process area is to establish process and guidelines to determine best fit alternatives through a formal evaluation process.

3 Abbreviation

a. DAR: Decision Analysis and Resolution

b. PM: Project Manager

c. R&D: Research and Delivery

d. MOM: Minutes of Meeting

e. DM: Delivery Manager

4 Terms and Definitions

a. Decision: A conclusion or resolution reached after consideration.

b. Decision Analysis: The process of evaluating multiple alternatives and selecting the most appropriate course of action.

c. Resolution: The act of making a firm decision or determination.

5 Responsibilities

a. PM is responsible for identifying critical decisions within the project

b. PM is responsible for conducting DAR

6 RACI

Process	Responsible	Accountable	Consulted	Informed
Select the Area for Alternative Evaluation	PM	DM	Quality Team	Relevant stake holders
Select DAR Technique	PM	DM	Quality Team	Relevant stake holders
Implement the Solution & Contribute to Org Repository	PM	DM	Quality Team	Relevant stake holders

7 SIPOC

Supplier	Input	Process	Output	Customer
Select the Area for Alternative Evaluation	Areas identified for structured decision making.	• Identify and select the area for DAR application. • DAR can be applied in the following areas and wherever required. • Selection of Project Methodology • Design Alternatives • Risk Mitigation • High Impact Process / Technology changes • High Value Purchase • DAR can also be applied to any other area apart from what has been mentioned above based on the requirements. Note: Brainstorming/Focus Group method	Mail / MoM	PM
Select DAR Technique	DAR / Pug Matrix Template	Select appropriate DAR Technique for evaluation	Updated DAR / Pug Matrix Template	PM & Respective Team
Implement the Solution & Contribute to Org Repository	Approved Solution / Pilot Results	Implement the solution and contribute the relevant artefacts to org. repository.		

8 Overall Process Flow Chart

a) Decision Analysis and Resolution

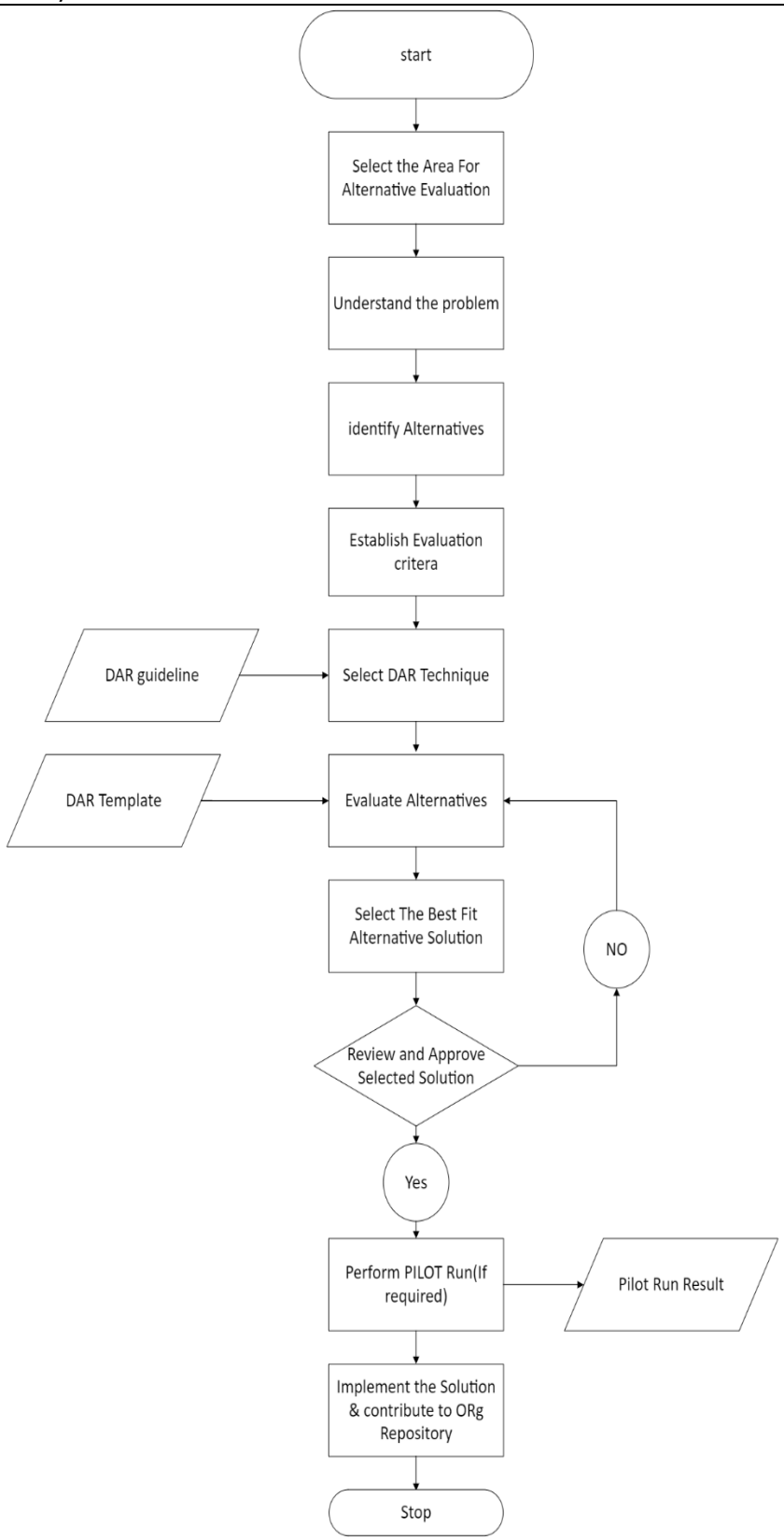

9 Process Description

9.1 Decision Analysis and Resolution

Sl. No	Activity	Input	Description	Responsibility	Output
1	Select the Area for Alternative Evaluation	Areas identified for structured decision making.	• Identify and select the area for DAR application. • DAR can be applied in the following areas and wherever required. • Selection of Project Methodology • Design Alternatives • Risk Mitigation • High Impact Process / Technology changes • High Value Purchase • DAR can also be applied to any other area apart from what has been mentioned above based on the requirements. Note: Brainstorming/Focus Group method	PM	Mail / MoM
2	Understand the Problem	DAR / Pug Matrix Template	• Understand the problem statement / need for selecting the best alternatives.	PM	Updated DAR / Pug Matrix Template

3	Identify Alternatives	DAR / Pug Matrix Template	• Identify all alternatives for evaluation.	PM & Respective Team	Updated DAR / Pug Matrix Template
4	Establish Evaluation Criteria	DAR / Pug Matrix Template	• One or more of the below listed criteria shall be considered during the criteria Evaluation ▪ Quality ▪ Cost ▪ Cycle Time These criteria could be tailored based on the needs.	PM & Respective Team	Updated DAR / Pug Matrix Template
5	Select DAR Technique	DAR / Pug Matrix Template	• Select appropriate DAR Technique for evaluation	PM & Respective Team	Updated DAR / Pug Matrix Template
6	Evaluate Alternatives	DAR / Pug Matrix Template	• Perform DAR and capture the initial data and corresponding decision results in respective template. • Maintain updated DAR / Pug Matrix Template and any other relevant records under the Configuration Management.	PM & Respective Team	Updated DAR / Pug Matrix Template

7	Select the Best-Fit Alternate Solution	DAR / Pug Matrix Template	• Select the Best-Fit alternate solution based on the evaluation. • DAR / Pug Matrix Template is updated with decision process, any risks associated with the solution selected and reasons why the other alternatives were not selected.	PM & Respective Team	Updated DAR / Pug Matrix Template
8	Review and approve the Best-Fit Alternative	Review Log	• The updated DAR /Pug Matrix template is submitted to the stakeholders for final approval. • If not approved perform re-evaluation of alternatives	Relevant stakeholders	Updated Review log & Approved Solution
9	Perform Pilot Run (If required)	Approved Solution	• Perform pilot run on need basis. • Analyze pilot result and if successful proceed for implementation. • Re-evaluate the alternatives in case of pilot failure.	PM & Respective Team	Pilot Results
10	Implement the Solution &	Approved Solution / Pilot Results	• Implement the solution and contribute the	PM & Respective Team	

	Contribute to Org Repository		relevant artefacts to org. repository.		

10 Information Security requirements

a. Organizations must assess information security events to determine whether they should be classified as:

- Information security incidents: Actual losses or breaches.
- Events: Situations where incidents could have occurred but did not.
- Weaknesses: Vulnerabilities or risks.

b. The assessment results should be recorded for future reference and verification

11 References

CMMI Dev 2.0 Level 3

12 Metrics

NA

13 Annexures

NA

14 Forms

DAR Template - UT/IM/DAR/TMP/01